

CITY OF NAPOLEON  
 BUILDING & ZONING DEPARTMENT  
 255 W. Riverview Avenue, PO Box 151, Napoleon, OH 43545  
 Phone: 419-592-4010 - Fax: 419-599-8393

P-15-0291  
 Sign

APPLICATION FOR SIGN PERMIT

LOCATION OF PROPERTY: 1424 Scott St.

OWNER NAME: Krembar Sigh PHONE: 419-599-0258

OWNER ADDRESS: 1424 Scott St 734. 558-3151

CONTRACTOR NAME: AJR1 PHONE: 419-599-0258

IS CONTRACTOR REGISTERED WITH THE CITY OF NAPOLEON?  YES  NO

**SIGN INFORMATION**

TYPE:  POST  WALL  GROUND  AWNING

DIMENSIONS: 3ft by 6ft = TOTAL S.F. \_\_\_\_\_

\*\* PLEASE INCLUDE ANY AND ALL SITE PLANS AND PLANS OF ABOVE SIGNS.

**FEES:**

\$35.00 BASE UP TO 50 S.F. OF SIGN, PLUS \$0.20 PER ADDITIONAL S.F., NOT TO EXCEED \$150.00 (100-3100-46610)

\$5.00 FLAT FEE FOR TEMPORARY SIGNS, TEMPORARY SPECIAL EVENT SIGNS, AND PORTABLE SIGNS OTHER THAN THOSE EXEMPT FROM FEE. (SEE BELOW)

NO FEE REQUIRED FOR TEMPORARY AND EASILY REMOVABLE 1<sup>ST</sup> AMENDMENT SIGNS, OR SIGNS RELATED TO RELIGIOUS OR CHARTIABLE CAUSES OR EVENTS.

ESTIMATED CONSTRUCTION COST \$ \$1,000.00

APPLICANT SIGNATURE

8-11-15  
 DATE

Batch 32621 Check 1514 Date 8/11/15

NEW ALUMINUM FRAMED  
W/ 36"x72" FACE EACH SIDE  
& LIGHTED SIGN



TOP PLATE BOLTED TO  
SIGN MOUNTING PLATE W/  
(4) 1/2"-13x3" BOLTS

Ø4" STEEL POSTS

BASE PLATE BOLTED TO  
FOUNDATION ANCHORS W/  
(4) 1/2"-13x12" THREADED ROD

Ø12" x48" CONCRETE  
FOUNDATION W/  
(4) #4 REBAR  
EQUALLY SPACED

**ELEVATION (LOOKING NORTH)**

SCALE: 1X

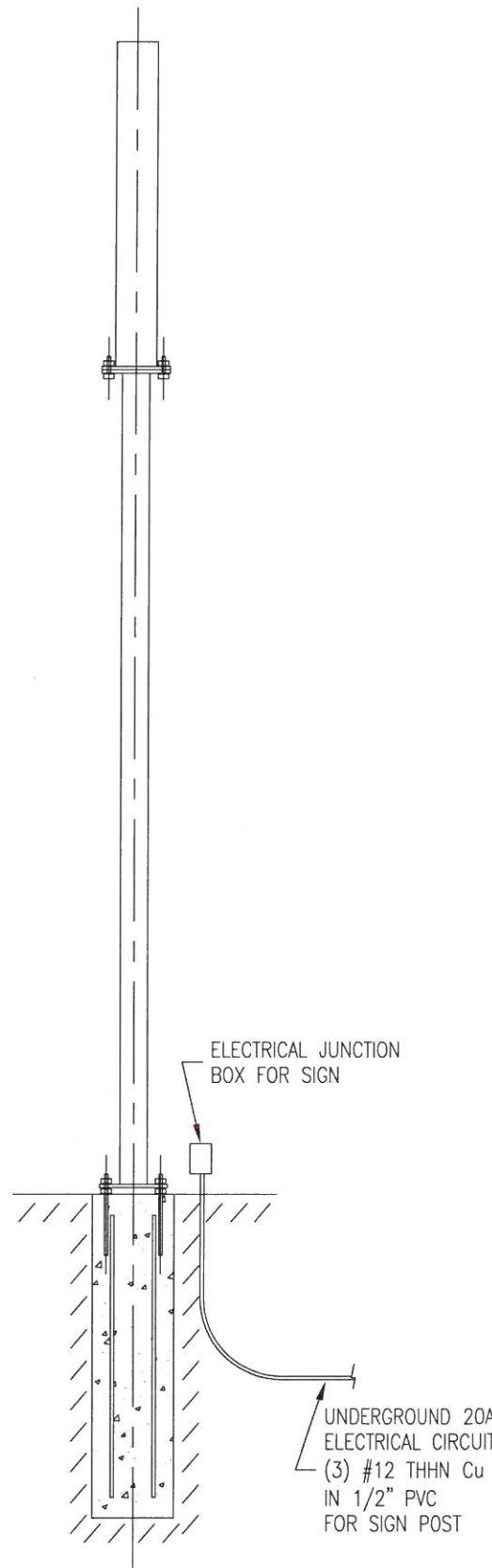

**SIGN ELEVATION (LOOKING EAST)**

SCALE: 1X

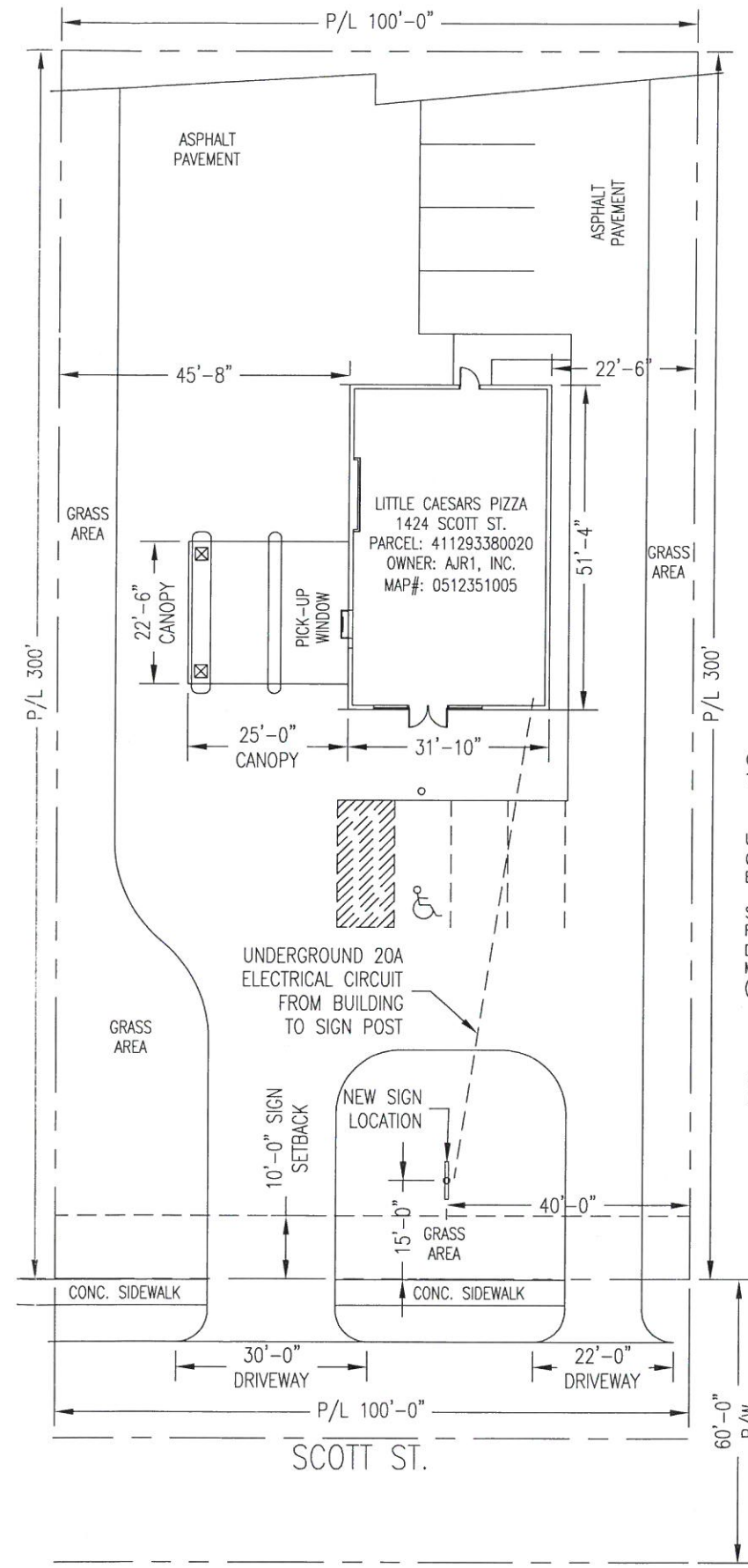

**SITE PLAN**

SCALE: NTS



**LOCATION MAP:**

**SITE INFORMATION:**

LITTLE CAESARS PIZZA  
1424 N. SCOTT ST.  
NAPOLEON, OH  
PARCEL: 411293380020  
MAP #: 0512351005  
ZONED: BUSINESS  
AREA: 0.69 ACRES

**LEGAL DESCRIPTION:**

LOT 4 REPLAT 2 OF LOT 3 LUZNEY ADDITION  
VOLUME: 281, PAGE: 764

**ARCHITECT/ENGINEER:**

BENCHMARK ENGINEERING GROUP, INC.  
3161 N. REPUBLIC BLVD.  
TOLEDO, OH 43165  
419-843-6691 (OFFICE)  
419-843-7218 (FAX)  
CONTACT: TIM O'BRIEN, PE  
EMAIL: tim.obrien@benchmark-usa.com

**CODE SUMMARY**

CODES: 2011 OBC, 2011 OMC, 2011 OPC, 2014 NEC  
TYPE OF WORK: [ ] NEW BUILDING [ ] ADDITION  
[ ] INTERIOR ALTERATION [ ] EXTERIOR ALTERATION  
[x] OTHER: FREE STANDING SIGN ADDITION  
USE GROUP: M (OBC 302.1)  
CONSTRUCTION CLASS: 5-B (OBC 602.1)  
BUILDING:  
TOTAL GBA: 1530 SF STORIES: 1 HEIGHT: 12 FT  
SITE AREA: 0.69 ACRES  
FRONTAGE: 100 LF (SCOTT ST.)  
DESIGN WIND LOADING (SIGN CODE 1385.09): 30 PSF  
MAXIMUM PERMITTED HEIGHT & AREA FREE STANDING SIGNS:  
(CITY OF NAPOLEON SIGN CODE 1335.16):  
FRONTAGE WIDTH: 100 FT (SCOTT ST.)  
TRAFFIC SPEED: 35 MPH  
SIGN FACE AREA: 1.5 SF LF FRONTAGE = 150 SF  
SIGN HEIGHT: 25 FT MAX HEIGHT  
NEW SIGNAGE = 4'x6' = 24 SF (PER SIDE) = 48 SF  
NEW SIGN HEIGHT = 10'-0" POLE W/ 4'-0" SIGN = 14'-2.5"

**BENCHMARK ENGINEERING GROUP, INC.**  
3161 N. REPUBLIC BLVD.  
TOLEDO, OHIO 43615  
(419) 843-6691  
(419) 843-7218 FAX  
www.benchmarkeng.com

STAMP AREA:  
STATE OF OHIO  
TIMOTHY JOHN O'BRIEN  
E-65750  
REGISTERED PROFESSIONAL ENGINEER  
ENGINEER: TIMOTHY J. O'BRIEN  
PE NUMBER: 65750  
REGISTERED: OHIO

CLIENT:  
**LITTLE CAESARS PIZZA**  
1424 N. SCOTT ST.  
NAPOLEON, OH

PROJECT:  
NEW SIGN FOR PIZZA SHOP

DRAWING ISSUE:

NO.	DATE	DESCRIPTION

DRAWING MANAGEMENT:

DESIGNED:	DATE:
TJO	8/5/15
DRAWN:	DATE:
CAD	8/5/15
CHECKED:	DATE:
DC	8/6/15
APPROVED:	DATE:
	8/7/15

ISSUED FOR PERMIT  
DRAWING TITLE:  
SIGN POST STRUCTURE

DRAWING SCALE:  
SCALE: 1/2" = 1'-0"  
DRAWING NUMBER:  
VERSION:

**1424-S-01**  
SHEET \_\_\_ OF \_\_\_